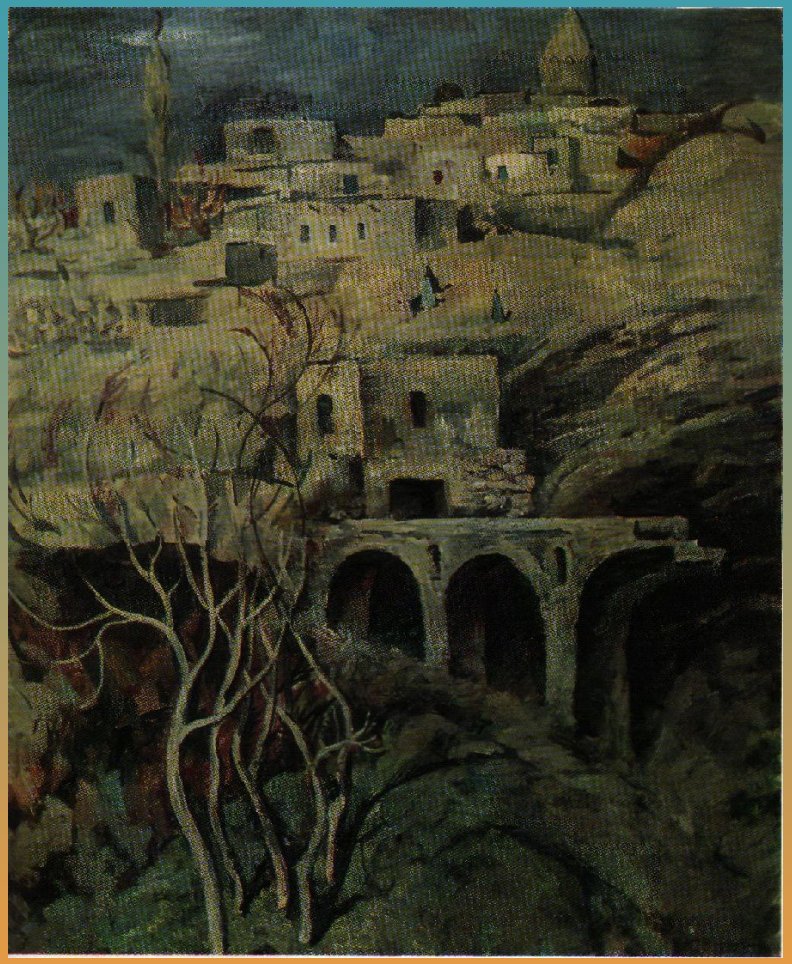Бирштейн М.А. Нахичевань