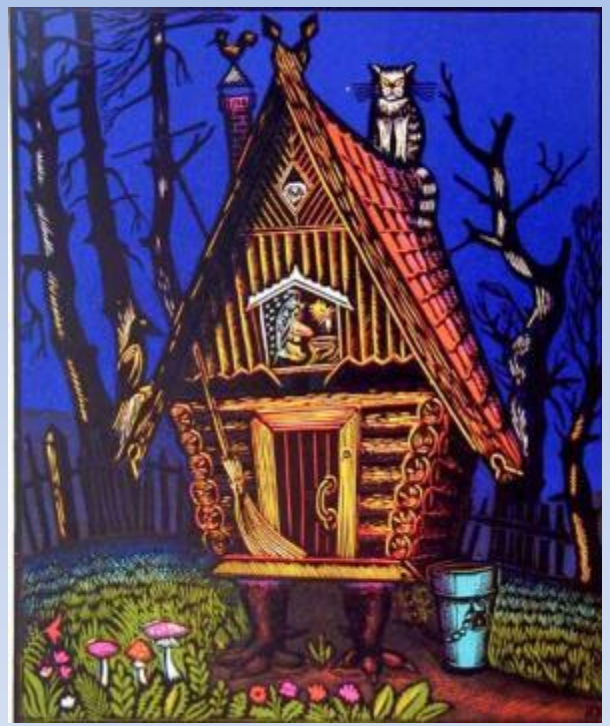Жилище Бабы Яги …