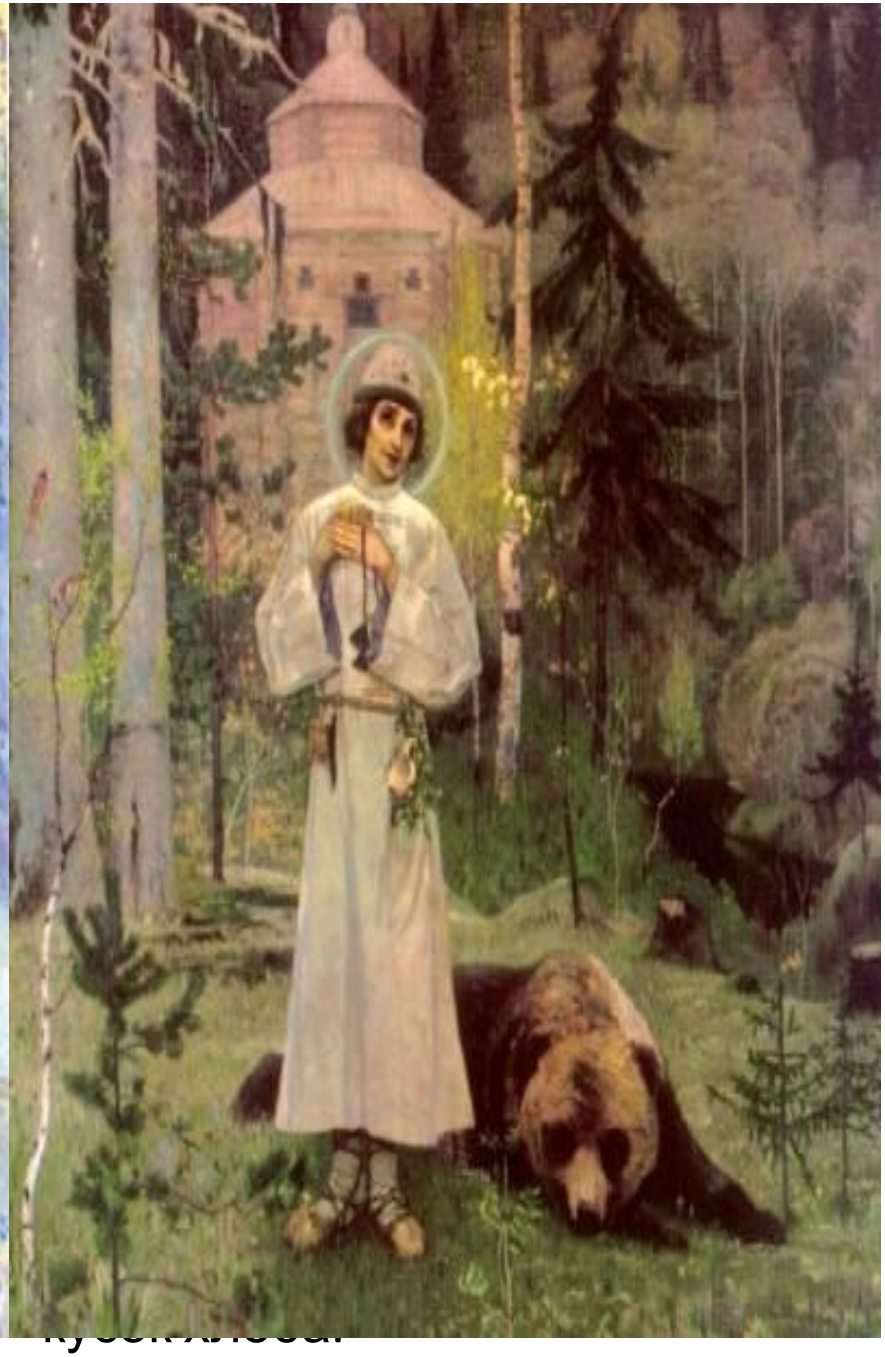

Кусок хлеба.