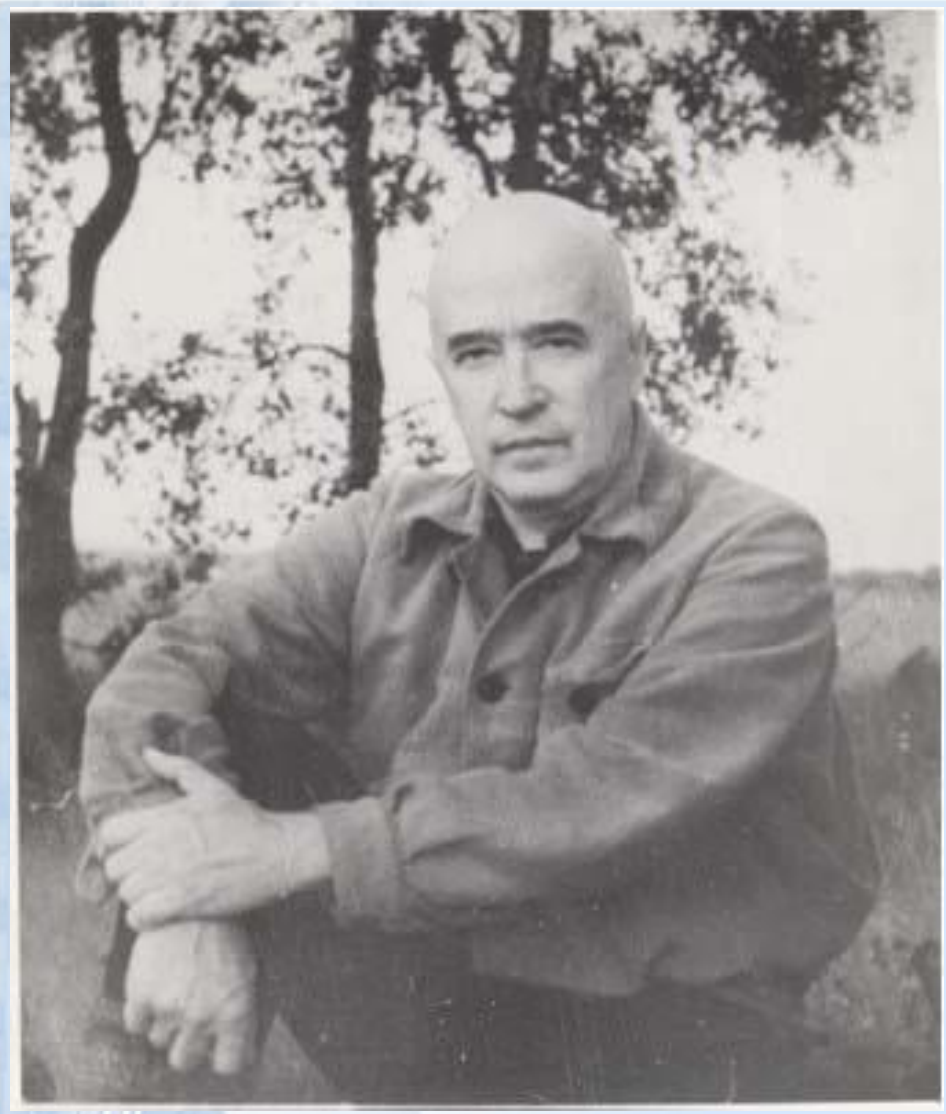

Иван Георгиевич Петровский (1901-1973)