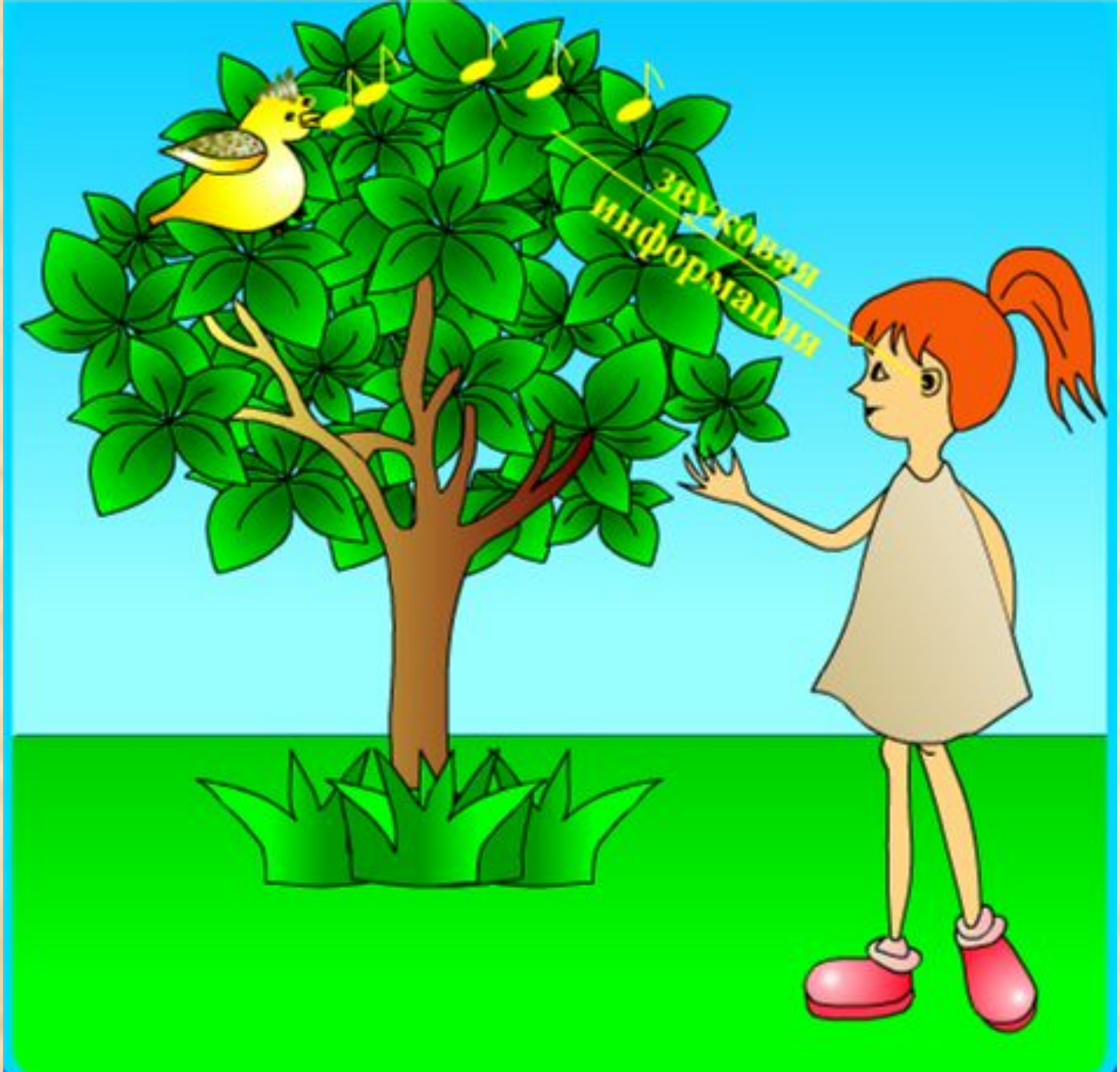
звуковая
информация