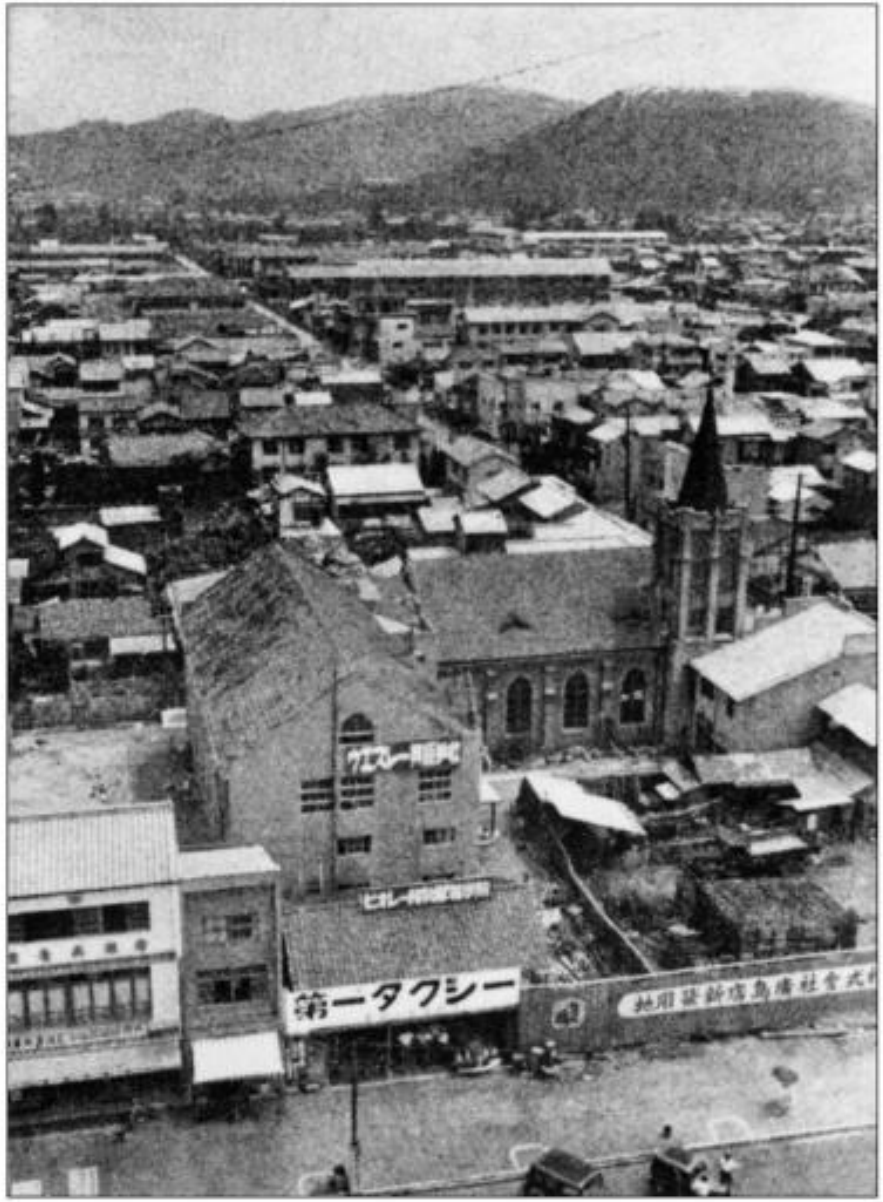
第一タクシー