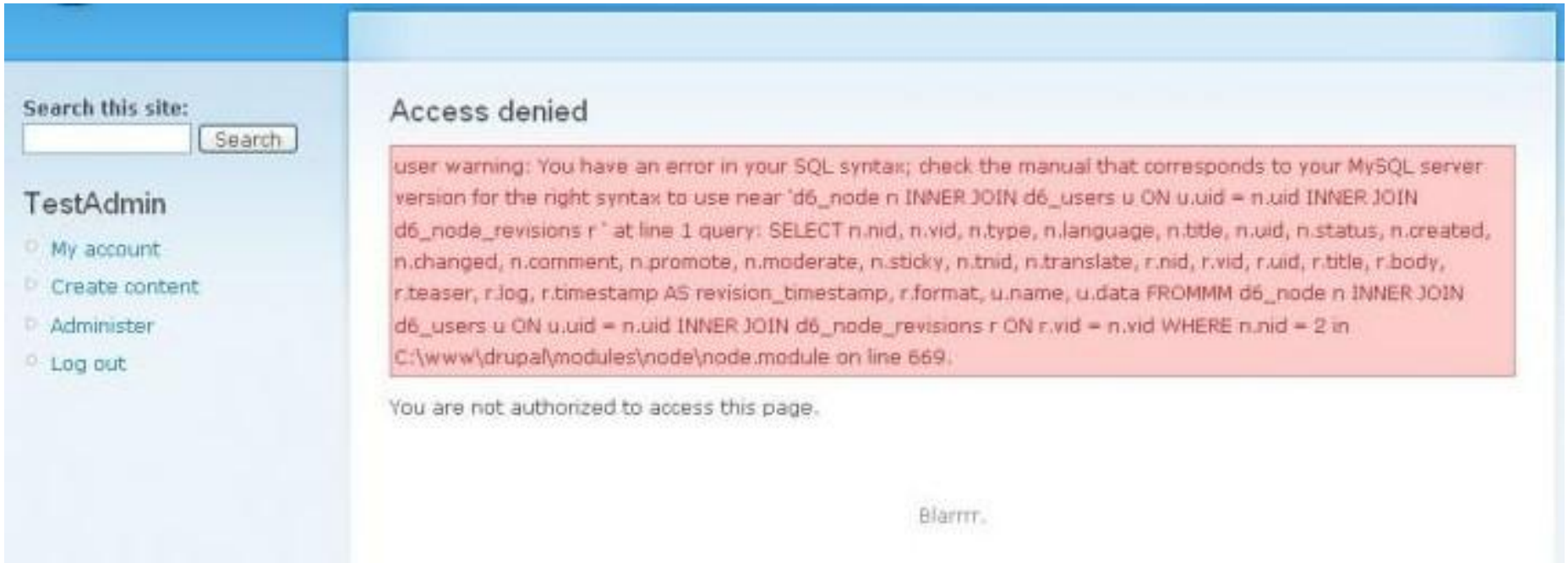Систему надо апгрейдить…