Способы магнитной записи
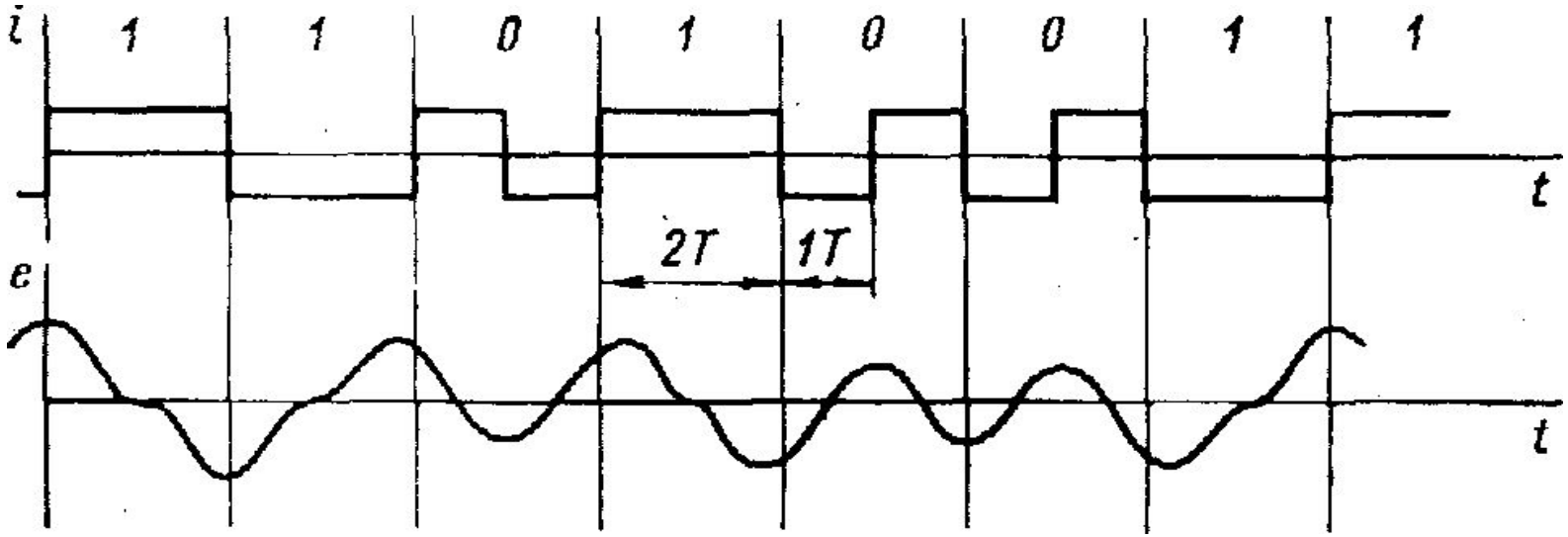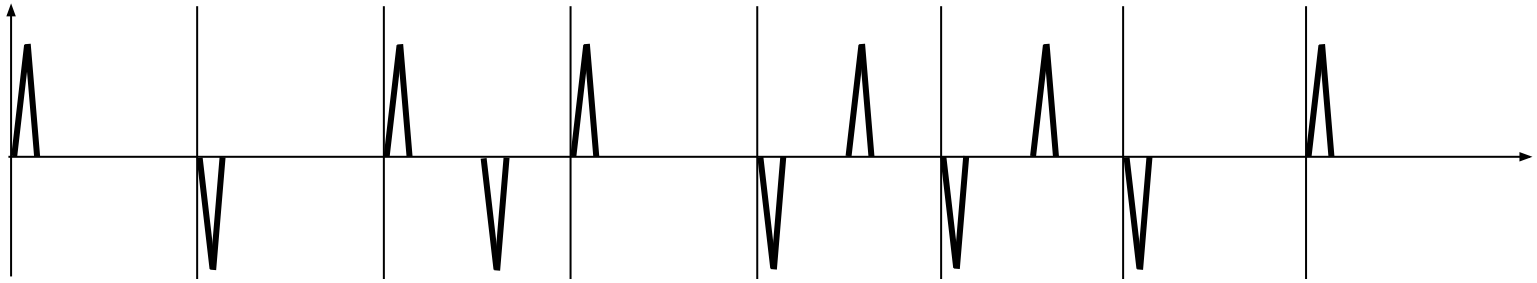
ЧМ (FM)