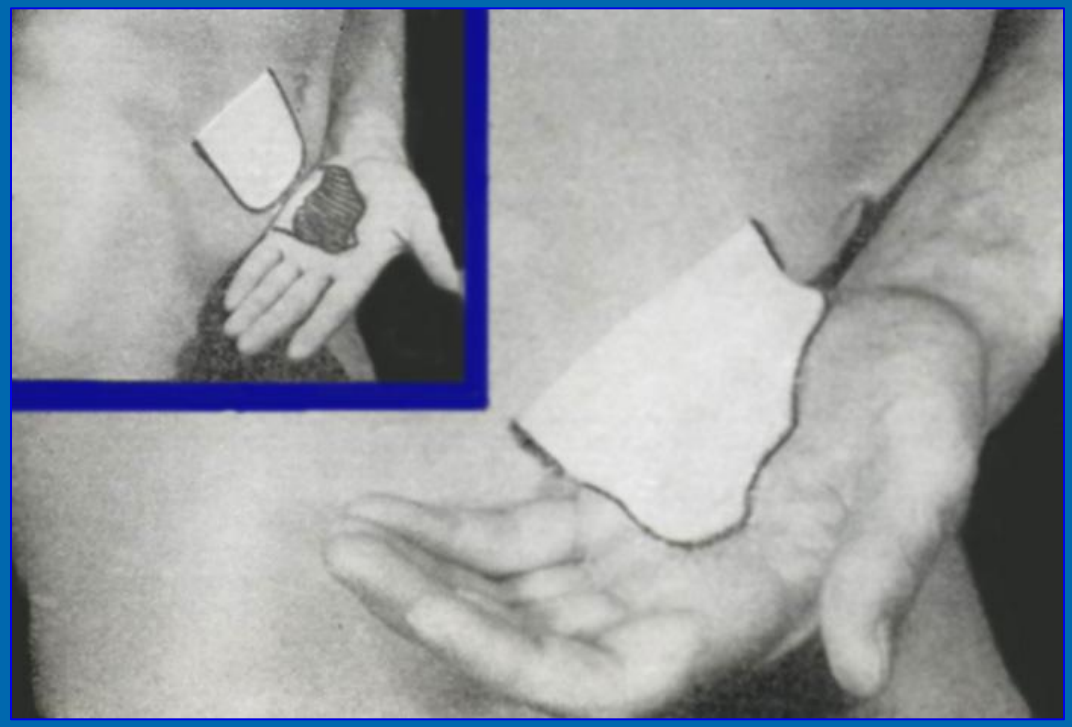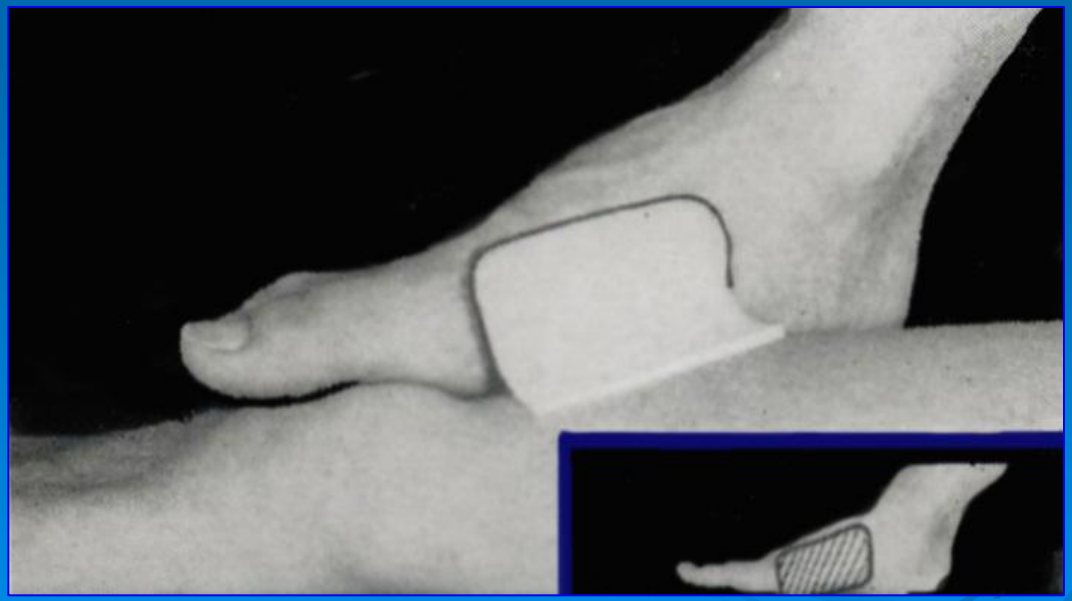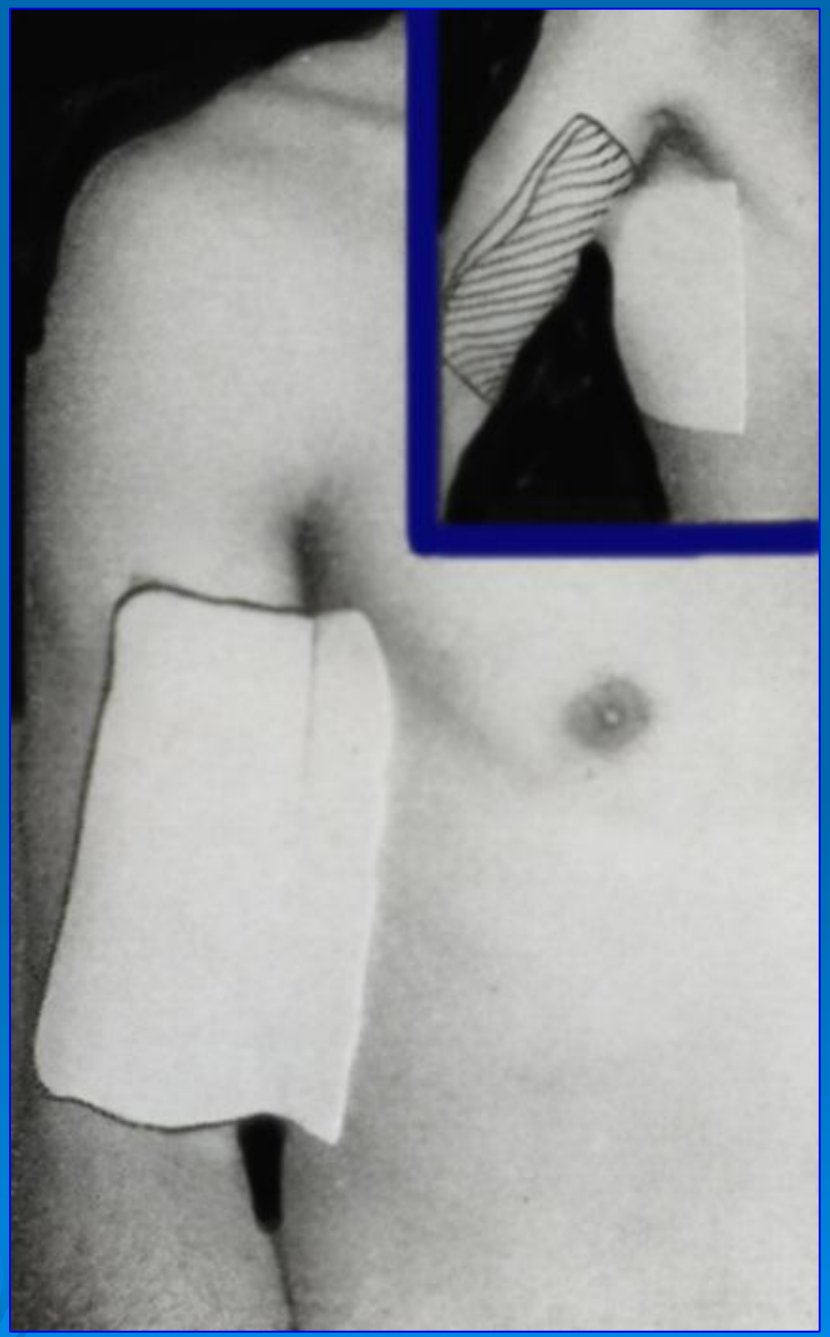Модификации итальянского способа кожной пластики