

**ANATOMO-
TOPOGRAPHIC
DATA OF
THE PANCREAS**

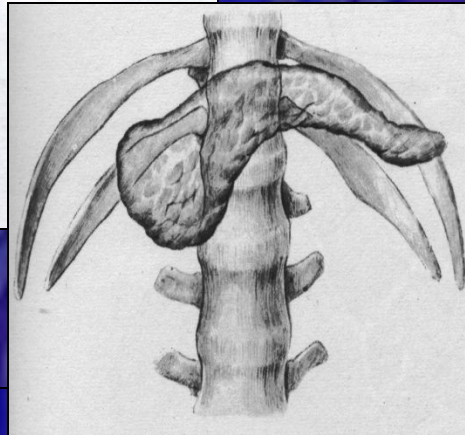

**LOCATED RETROPERITONEALLY,
BEHIND THE STOMACH
AT L₁ – L₂ LEVEL**

**LOCATED HORIZONTALLY
FROM RIGHT TO LEFT
RENAL AREAS,
FROM DESCENDING PART
OF THE DUODENUM
TO THE SPLEEN**

DIVIDED INTO 4 PARTS:

**HEAD;
ISTHMUS;
BODY;
TAIL**