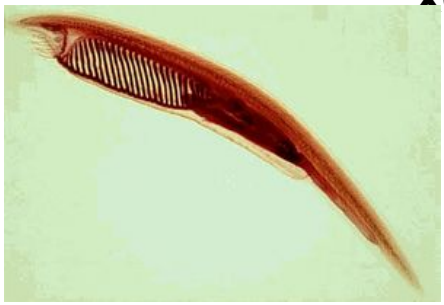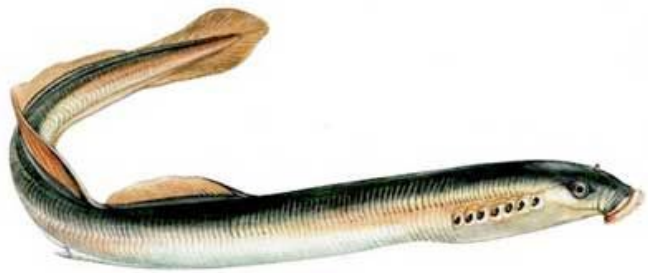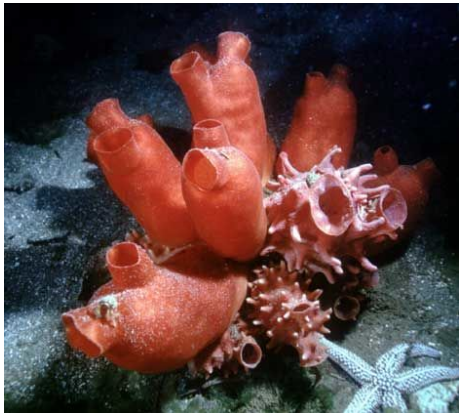Родственные связи внутри типа хордовых