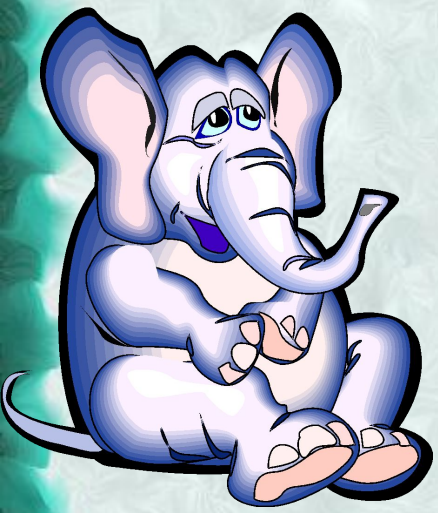

At the zoo